

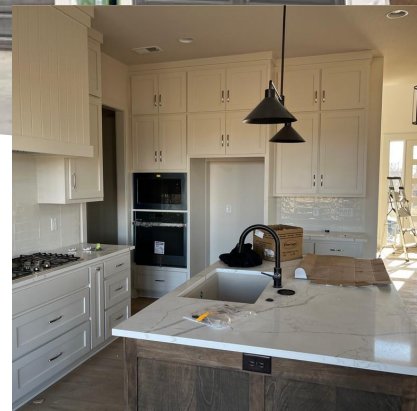

# ELWOOD

22058 W 100TH TERR  
LENEXA, KS 66220

We're excited to announce a brand new Bickimer floorplan. This unique 1.5 story plan has a contemporary elevation w/3 car garage, covered porch, 4 bedrooms and 4 baths. Main level has an open concept w/2-story ceilings above the great room giving the kitchen, breakfast & great room areas tons of natural light. Master bedroom has walk in closet & gorgeous master bath. Also on the main level is a laundry room, mud room and guest room w/2nd bath as well. Upstairs you'll find (2) more bedrooms, each with their own private bath and a balcony overlooking the main floor.



*Offered at \$695,000*



1.5 Story Floorplan



2445 Square Feet



4 Bedrooms



4 Bathrooms

Contact Us

**+913-780-2779**

[sales@bickimerhomes.com](mailto:sales@bickimerhomes.com)